Typical Performance Curves

INSERTION LOSS vs. TEMPERATURE (Full band)
INPUT POWER = -25 dBm

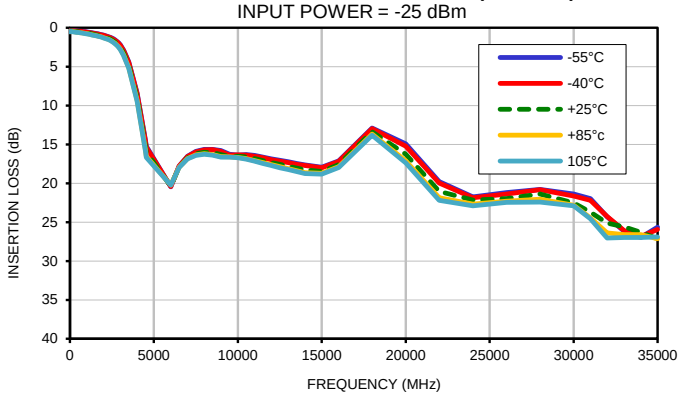

INSERTION LOSS vs. TEMPERATURE (Pass band)
INPUT POWER = -25 dBm

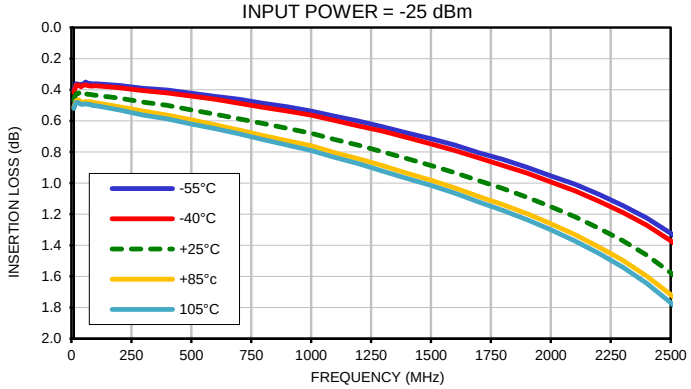

GROUP DELAY vs. TEMPERATURE (Full band)
INPUT POWER = -25 dBm

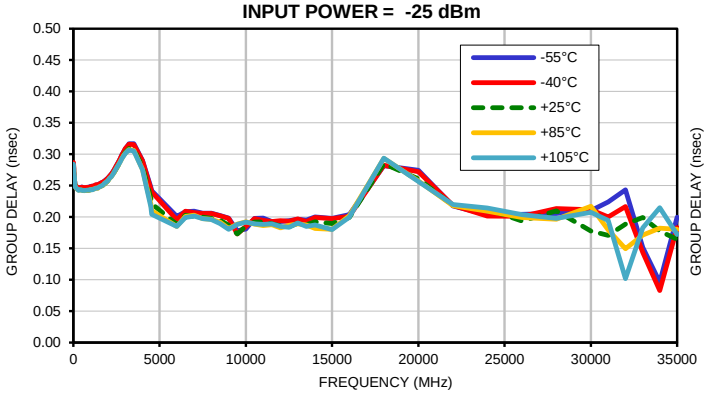

GROUP DELAY vs. TEMPERATURE (Pass band)
INPUT POWER = -25 dBm

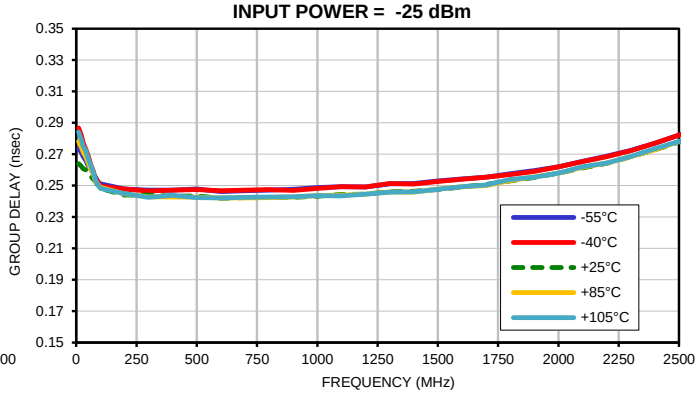

INPUT RETURN LOSS vs. TEMPERATURE (Full band)
INPUT POWER = -25 dBm

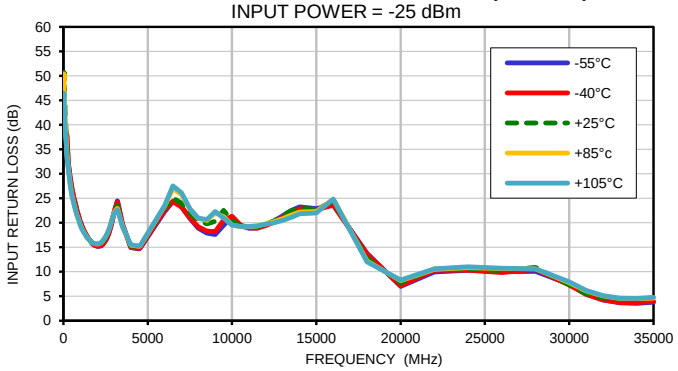

INPUT RETURN LOSS vs. TEMPERATURE (Pass band)
INPUT POWER = -25 dBm

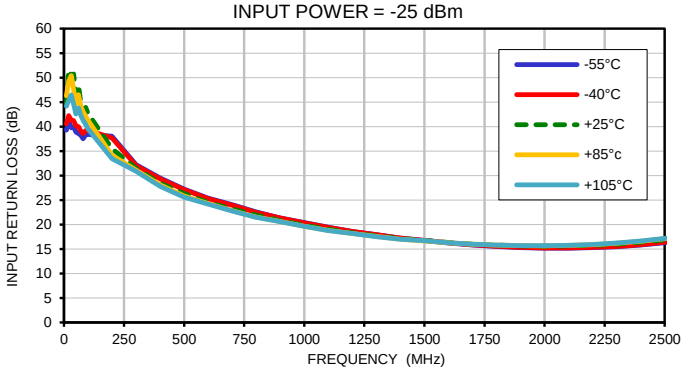

OUTPUT RETURN LOSS vs. TEMPERATURE (Full band)
INPUT POWER = -25 dBm

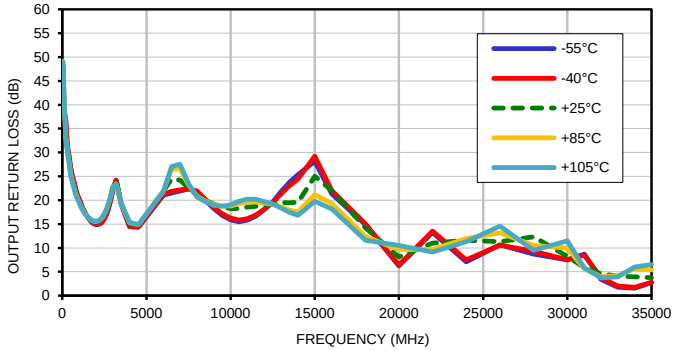
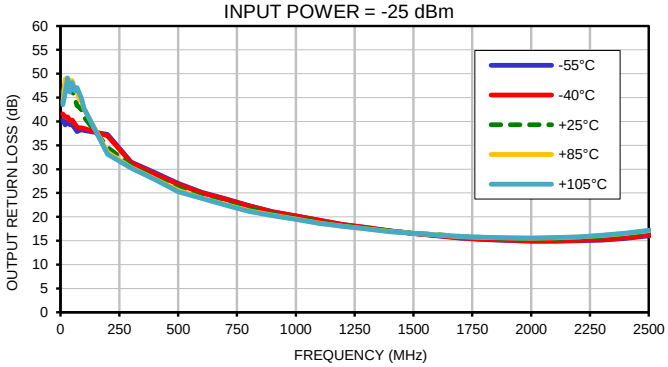
OUTPUT RETURN LOSS vs. TEMPERATURE (Pass band)
INPUT POWER = -25 dBm