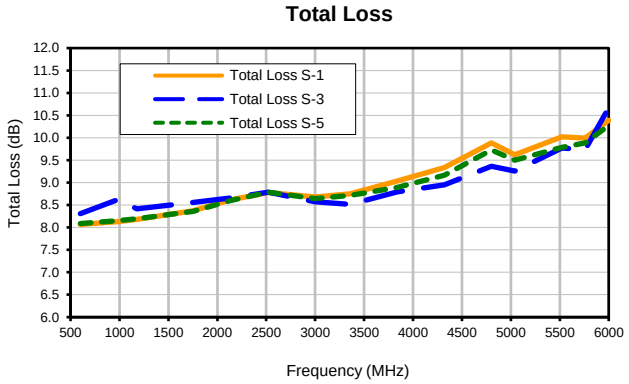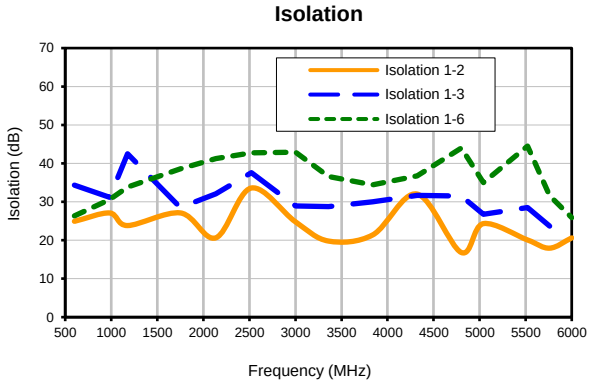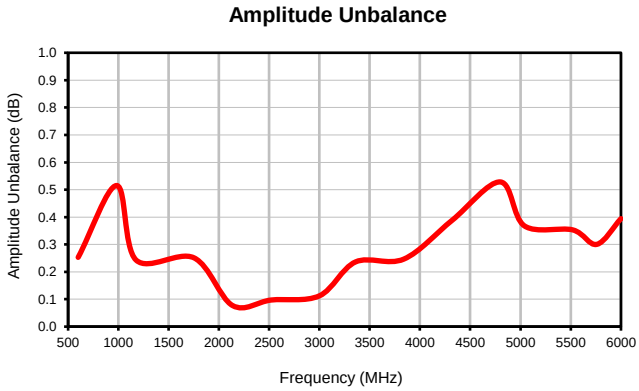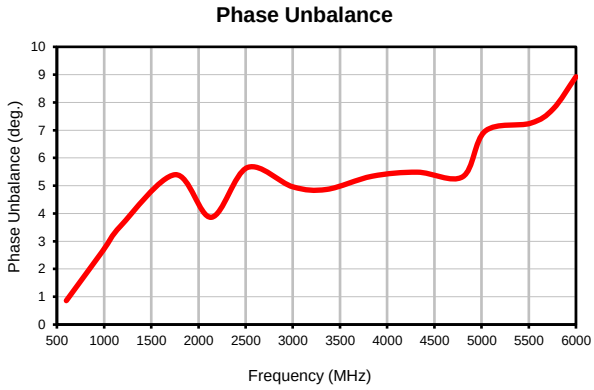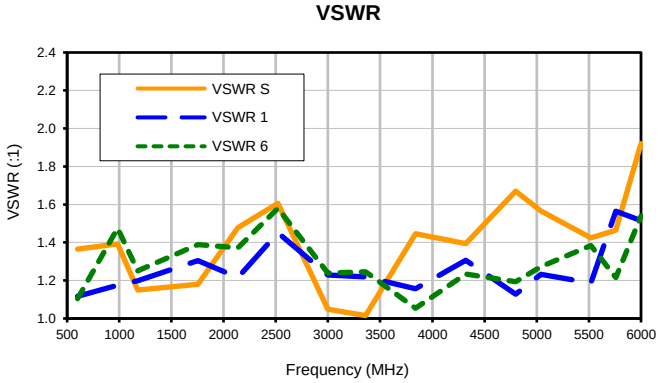Typical Performance Curves